

GrindLists.com User Guide

Welcome To GrindLists.com

Welcome To GrindLists.com

The best and easiest linkbuilding via GSA Search Engine Ranker you'll ever experience.

Setup is super easy. After you subscribe, you will receive two URLs.

One URL is your feed of links verified on our servers over the past 24 hours.

The second URL is your feed of links identified to be postable to by GSA Search Engine Ranker.

It is recommended that you set up both URLs as a custom search engine in GSA Search Engine Ranker.

Follow the illustrated steps below to set up your custom search engine.

If you're better at learning from video, here's a super quick simple video of me setting up a new custom search engine:

<https://www.youtube.com/watch?v=KYFiJLHnNNw>

If you run into issues, you can add me on skype: grindstonemarketing

GrindLists.com User Guide

Step 1: Click New Project

Status	Priority	Submitted	Verified
Active	++	3311	12653
Inactive	+	0	547
Inactive	+	0	813
Inactive	+	0	0
Inactive	+	0	0
Active	+	138	40

Date	URL	C
2015-01-13 09:21	jh2lv.hosting.paran...	
2015-01-13 09:22	ungdungkhdaklak.c...	
2015-01-13 09:22	trollsplatterer.be/...	
2015-01-13 09:22	seo-pagalgoogle.com...	
2015-01-13 09:22	boardwalkbuzz.com/m...	
2015-01-13 09:22	jusdon.com/2014/04/...	
2015-01-13 09:22	lagune24.net/axps/?...	
2015-01-13 09:24	rodrus.com/top/inde...	
2015-01-13 09:25	back-grounds.com/pr...	
2015-01-13 09:26	internationalprayer...	
2015-01-13 09:27	ohyeah922.com/xe/?d...	
2015-01-13 09:27	wiemer-clan-communi...	
2015-01-13 09:30	hinhmendocdao.com/p...	
2015-01-13 09:30	plutonebroker.it/Ac...	
2015-01-13 09:30	huajuckclub.com/mod...	
2015-01-13 09:31	ablehq.co.ke/node/l...	

4253

NoFollow: 348 (35%) DoFollow: 652 (65%)

GrindLists.com User Guide

Step 2: Select Project Options Tab

Status	Priority	Submitted	Verified
Active	++	3348	12653
Inactive	+	0	547
Inactive	+	0	813

[Where to Submit]

- Article
- Blog Comment
- Directory
- Document Sharing
- Exploit
- Forum
- Guestbook
- Image Comment
- Indexer
- Microblog
- Pingback
- Referrer
- RSS
- Social Bookmark
- Social Network
- Trackback
- URL Shortener
- Video
- Video-Adult
- Web 2.0
- Wiki

[Settings]

Data Options Notes External APIs

URL

Use a random URL from above on every submission (else in sequence)

Use verified URLs of another project (Multi-Tier/Linkwheel)

Edit Tier Filter Options

Use URL variations with 20 % [e.g. http://domain.de/ HTTP://www.Dom

Use the root/main URL with 30 % ! -> http://dc

Keywords

Collect keywords from target sites

Use collected keywords to find new target sites

Put keyword in quotes when used in search queries

Try searching with similar looking keywords

Anchor Text (based on Main Keyword)

This is ignored if you use an anchor texts in the URL field.

Use keywords as anchor text

Partial match anchor text 10 %

Secondary anchor text 10 %

Step 2: Click This

Step 3: Set Up "How To Get Target URLs" Section

A: Right Click In The "Search Engines to use" section

B: Choose The "Check None" Option

C: Deselect The "Use URLs from global site lists if enabled" Checkbox

II: You Can Leave "Use URLs linking on same verified URL" selected if you want. This is a good way to get a lot of links you wouldn't find otherwise. Totally optional.

D: Now You're Ready To Set Up Your Feeds. Click "Add"

GrindLists.com User Guide

Callout 1: A: Right Click In This Field (Points to the context menu in the 'How to get Target URLs' section).

Callout 2: B: Select The Check None Option (Points to the 'Check None' option in the context menu).

Callout 3: C: Deselect The Global Site List Option (Points to the 'Use URLs from global site lists if enabled' checkbox).

Callout 4: You Can Leave This Checked if you Have Plenty Of Resources, Otherwise Deselect It (Points to the 'Use URLs linking on same verified URL' checkbox).

Callout 5: D: Finally, You're Ready To Set Up Your Feeds (Points to the 'Add' button in the search engines list).

The interface includes a status bar at the top with columns for Status, Priority, Submitted, and Verified. The main window is titled 'Project Data - NEW' and contains a 'Where to Submit' list on the left and a 'Settings' panel on the right. The 'Settings' panel has tabs for Data, Options, Notes, and External APIs. The 'How to get Target URLs' section includes a table of search engines and various checkboxes for filtering and scheduling.

Name	Country	Description
Grindlists Identified	USA	Identified Feed
Grindlists Verified	USA	Verified Feed
360EIE	China	360.cn
Acoon	Germany	
Anansi Search Engine	South Africa	
Arianna	Italy	

Step 4: Adding Your Feeds As Custom GSA Search Engine Ranker Search Engines

- 1: Name it. Doesn't matter to us. Make it something you'll recognize for future projects. Mine reference Verified and Identified so I can easily determine which is which later.**
- 2: Describe it. Or not. Doesn't matter.**
- 3: Country. Fill it out or leave it blank. Doesn't matter.**
- 4: URL. This is important. Copy your feed URL (Only one, you have to do this step for each feed, Verified and Identified!)**
- 5: Set "Links on page" to 500. That's our internal max. GSA maxes out at 1000 but 500 works best for us. So use that.**
- 6: Set "Increase page" (I think Sven means Increase but let's not make assumptions) to 1000, it is the highest you can use. This just tells your new custom search engine to keep coming back for more.**
- 7: Click "OK".**
- 8: Click "OK" Again.**
- 9: Click "Cancel". Yes Cancel. Unless you want to finish setting up a new project, then go ahead and do so. But we're done loading in your first feed at this point either way.**

GrindLists.com User Guide

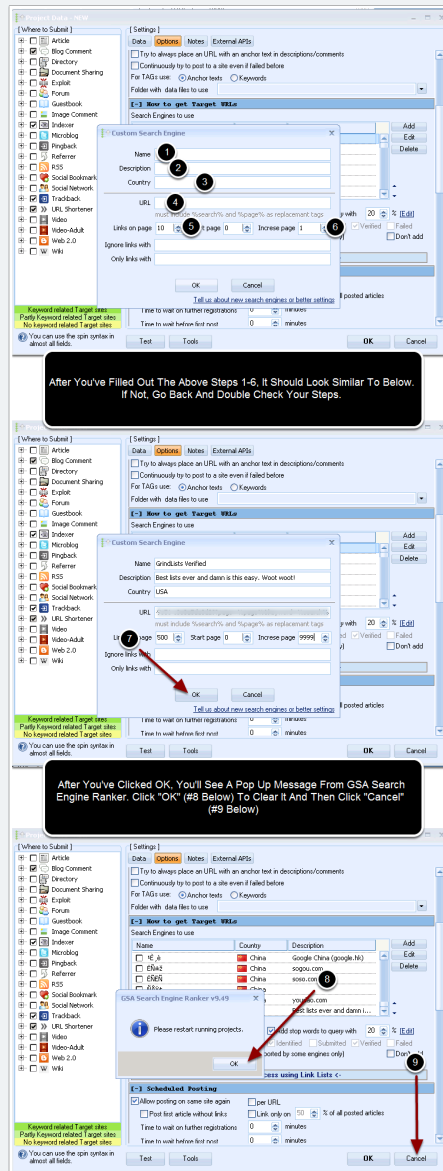

Step 5: Set Up Your Other Feed

Do exactly the same steps as above, only use the other feed URL. Name it appropriately.

Step 6: Final GSA Search Engine Ranker Settings

Click on "Options" from main GSA Search Engine Ranker user panel.

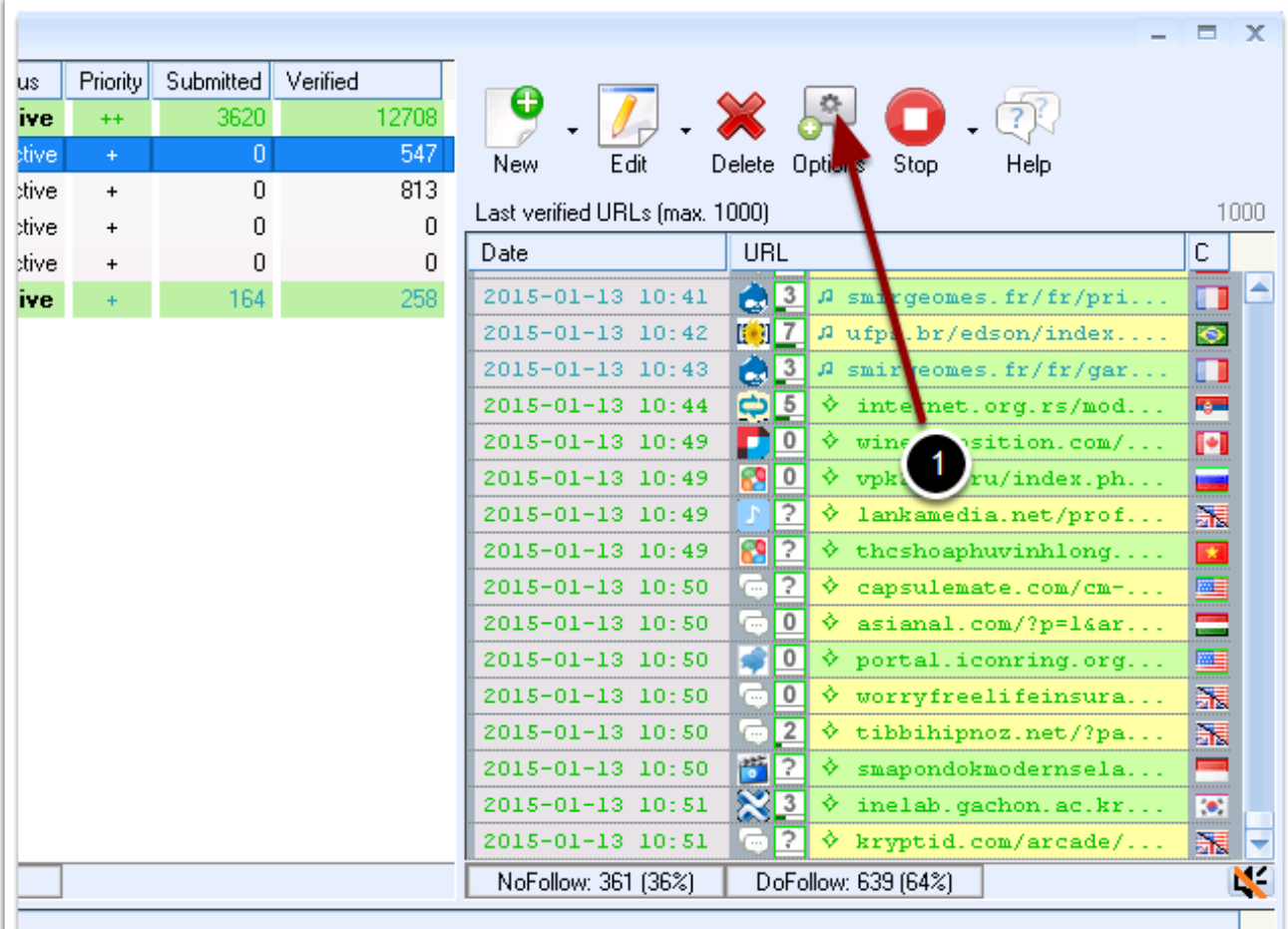

Status	Priority	Submitted	Verified
Active	++	3620	12708
Active	+	0	547
Active	+	0	813
Active	+	0	0
Active	+	0	0
Active	+	164	258

On the right, there is a toolbar with icons for New, Edit, Delete, Options, Stop, and Help. The 'Options' icon (a gear) is highlighted with a red arrow and a '1' in a circle. Below the toolbar, there is a section for 'Last verified URLs (max. 1000)' with a table of URLs and their verification dates. At the bottom, there are statistics for NoFollow and DoFollow links.

Date	URL	C
2015-01-13 10:41	smirgeomes.fr/fr/pri...	3
2015-01-13 10:42	ufpt.br/edson/index...	7
2015-01-13 10:43	smirgeomes.fr/fr/gar...	3
2015-01-13 10:44	internet.org.rs/mod...	5
2015-01-13 10:49	wineposition.com/...	0
2015-01-13 10:49	vpk.ru/index.ph...	0
2015-01-13 10:49	lankamedia.net/prof...	?
2015-01-13 10:49	theshoaphuvinhlong...	?
2015-01-13 10:50	capsulemate.com/cm-...	?
2015-01-13 10:50	asianal.com/?p=1&ar...	0
2015-01-13 10:50	portal.iconring.org...	0
2015-01-13 10:50	worryfreelifeinsura...	0
2015-01-13 10:50	tibbihipnoz.net/?pa...	2
2015-01-13 10:50	smapondokmodernsela...	?
2015-01-13 10:51	inelab.gachon.ac.kr...	3
2015-01-13 10:51	kryptid.com/arcade/...	?

NoFollow: 361 (36%) DoFollow: 639 (64%)

Step 6B: Deselect Proxies

All We Need To Do Here Is Make Sure We're Not Using Proxies To Hit Our New Search Engine. Your API Feeds Are Usable On Two IP Address. If You Share Your Feed URL Or Use It On More Than Two IPs, It Will Stop Working. Using Proxies Would Effectively Do The Same Thing.

After Making Sure You Have Deselected "Search Engines" For Your Proxy Consumption, Set Your Custom Time To Wait Between Search Engines. 30-60 Seconds Seems To Be The Sweet Spot.

Use proxies **Configure** ?

Search Engines Public Private

Custom time to wait between search queries 60 seconds

Disable banned proxies

Submission Public Private Skip for identification

PR checking Public Private

Verification Public Private

E-Mail checking Public Private

Stop projects on no active proxies

Restart projects on active proxies

Make sure you mark your proxy as being private in the proxy list using the right mouse button.

1 OK

SER Daily Verified Lists

GrindLists.com User Guide

Step 7: Stop GSA Search Engine Ranker

Remember that Pop Up Warning about "Please Restart Running Projects"?
Stopping GSA will do that for us.

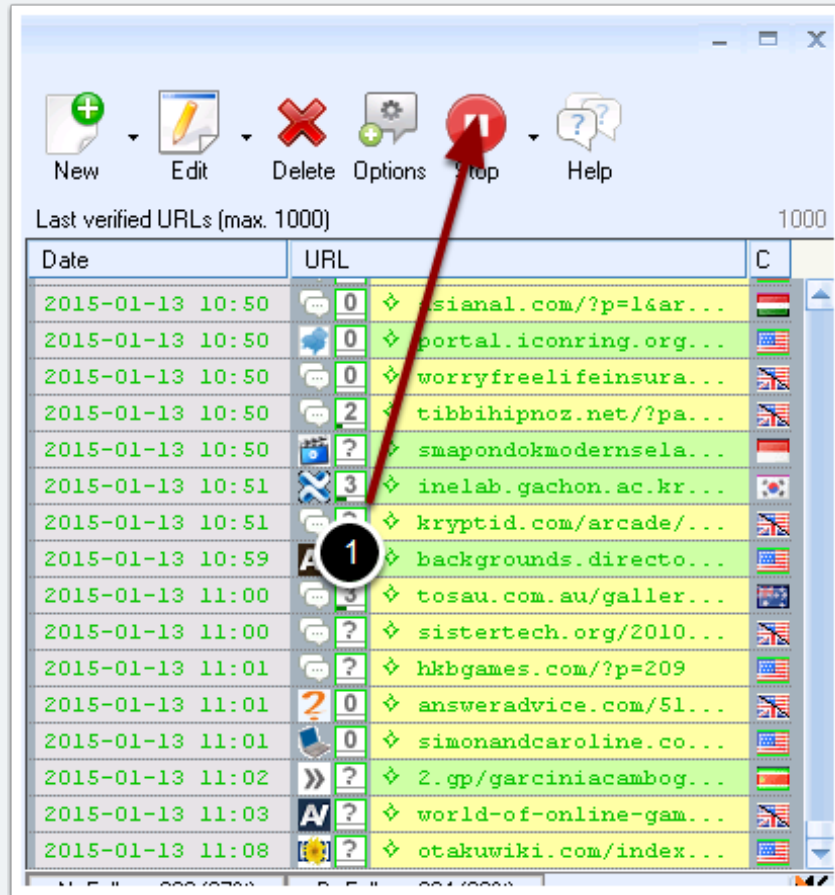

Step 8: Add Your New Search Engines To Existing Projects

This is optional. You can do whatever you want at this point but as of now in this guide, you've only set up your search engines. You need to assign them to some projects to actually get links flowing.

There's two ways to do this. The slower and safer way is to edit each project manually, one by one. Then select the new search engine(s) you've set up.

The other way is to select all projects and Right Click --> Modify Project --> Edit Only Engines/Options. **WARNING: This method will duplicate all options of the project you selected. This includes engine platforms and other project options. Only use this method if you know what you're doing. Otherwise, you'll end up building link types you don't want to projects you didn't want those links pointed to. When in doubt, choose the safer slower method of adding the feeds to your projects individually.**

1. Select projects you wish to add new link feed to. Or all of them. Whatever you want really.

1A: Right Click in the project selection pane.

2. Run mouse down to "Modify Project"

3. Click on "Edit Only Engines/Options" in flyout window.

4. Select Your Desired Engines.

5. Click "OK"

GrindLists.com User Guide

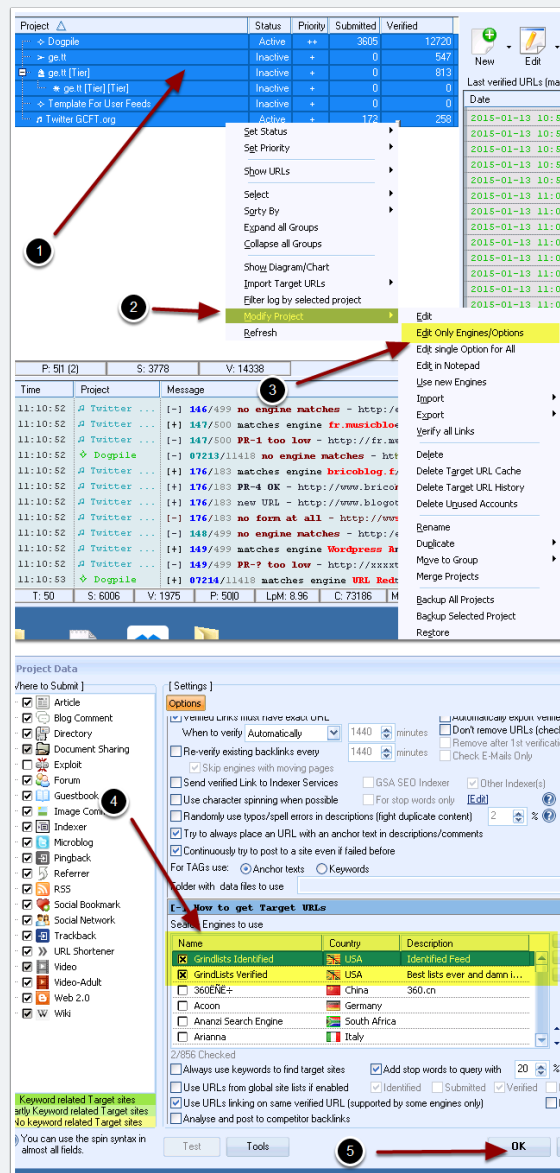

Step 9: Just Kidding, You're Done

Get linkbuilding. Think about how much time you're saving not babysitting GSA Search Engine Ranker all day. Go do something productive instead.

Important Messages Notification From GSA

After you've been running your feeds for some indeterminate amount of time, you'll notice you start getting warnings popping up.

They look like the below screenshots. Ignore them. They'll probably make you freak out and think something is broken. It's not.

Here's what's happening. GSA hits your feed URL, retrieves all the links there.

At that point, we clear that cache so we don't just constantly send you the same links over and over again.

If GSA comes back and hits the feed URL before we've updated it with any fresh links, it'll pop that error. Which is ugly. But has zero effect on your performance.

It won't prevent GSA from coming back and checking the next keyword in your list or from coming back and trying to go deeper on previous queries.

If you don't believe me, sit there and watch it for awhile. You'll see. But then please, go do something productive. You subscribed to this list to not babysit your GSA installs.

If you really don't like the warning icons littering up your GSA interface, you can turn them off by going to the main GSA Options>>Advanced>> deselect "Enable Important Messages For Projects". We don't recommend this, as sometimes you'll get messages regarding your emails failing that can be read by just holding your mouse over message icon.

GrindLists.com User Guide

Project	Status	Priority	Submitted	Verified
C	Inactive	+	0	3483
C	Inactive	+	6329	13020
C	Active	++	11911	7169
C	Inactive	+	0	3015
C	Inactive	+	7929	13508
C	Active	++	11498	7123
C	Inactive	+	0	6312
C	Inactive	+	6916	13875
C	Active	++	11630	7090
C	Inactive	+	17	5314
C	Inactive	+	6433	12980
C	Active	++	11425	7003
Template Garcinia	Inactive	+	0	0

Date	URL	C
2015-01-13 18:08	equatorrelief.or...	FR
2015-01-13 18:08	eb5visasolution...	US
2015-01-13 18:08	demo.jexiste.be/...	BE
2015-01-13 18:08	netmaxproject.ru...	RU
2015-01-13 18:08	inconnector.co...	US
2015-01-13 18:08	blog.lumenphoto...	US
2015-01-13 18:08	189.57.119.131:2...	BR
2015-01-13 18:08	pixelsinmypocket...	US
2015-01-13 18:08	electricidadamig...	US
2015-01-13 18:08	skatethebase.com/...	US
2015-01-13 18:08	abbadesigncompan...	US
2015-01-13 18:08	amas.org.my/vl/i...	MY
2015-01-13 18:08	heralmol.com.pe/...	PE

Important messages

[Tier] [Tier]

2015-01-13 07:57: No targets to post to (maybe blocked by search engines, no site list enabled, no url extraction chosen, no scheduled posting) [first appeared at 2015-01-12 16:04]

Only there are targets to post to. Go see for yourself. Quit lying to us, GSA SER. Happy Linkbuilding!

URL	C
vovi.vn/garcinia...	VN
chinastarnews.co...	CN
berat.abdurrahma...	ID
acorda.net.br/?p...	BR
abujagossips.com...	US
blog.chapterspot...	US
no8brands.com/we...	US
php.rail.com.tw/...	TW
avanilounge.com/...	US
admin.hosting.su...	US
br.fleecys-forum...	DE
crazygeekz.com/ga...	US
wichaar.com/vid...	US